

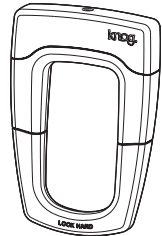

THE BOUNCER



High Security U-Lock



ENGLISH



CONTENTS	
Bouncer components	4
How to lock your Bouncer	5
Key Replacements	10
Limited Warranty	11
Taking care of your Bouncer	13

BOUNCER COMPONENTS

4

Your Bouncer should come with:

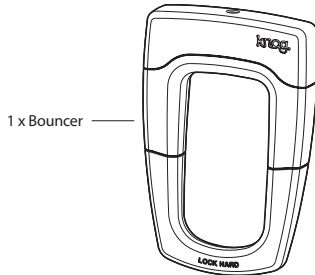

1 x Unique key
code card

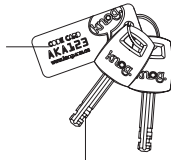

2 x High Security keys

1. To unlock the Bouncer insert key and rotate 180 degrees clockwise. Be sure to hold the bottom half of the lock body as it will become free from the shackle.

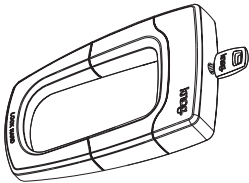

2. To lock the Bouncer you must reattach the bottom half of the lock body, insert the key and rotate 180 degrees counter-clockwise. Remove the key and CHECK THE LOCK before leaving your bike to make sure it's properly secured.

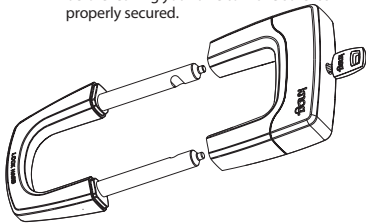

Position your bike against a solid, well-anchored object (like a bike rail or tall sign post) with the chainring facing outwards

Follow one of the lock-up procedures displayed for where to best place your Bouncer. (Images displayed on the following page).

(A) Place KNOG Bouncer shackle around the rail/post and a closed-loop section of your bike frame. This is the quickest way to lock up your bike but has the lowest security.

(B) Place KNOG Bouncer shackle around the rail/post, through a closed-loop section of your bike frame and through a wheel (front or rear). This is a quick way to lock up your bike with medium security.

(C) Remove your front wheel and place it by your rear wheel. Place KNOG Bouncer shackle around the pole and through both seat stays or seat tube (if frame size will allow) and the two wheels. This method takes a little bit more time to lock up your bike but has high levels of security.

(D) A quicker alternative is to place the KNOG Bouncer shackle around the rail/pole, through a closed-loop section of your bike frame and rear wheel. Then loop a KNOG Ringmaster cable, around your front wheel, bike frame, and onto your Bouncer shackle. This method has high levels of security.

HOW TO LOCK YOUR BOUNCER

7

Please note that some of these lock-up procedures may not be suitable for your bike, depending on its type and size. Choose the lock-up method that best suits your bike and security requirements.

Please refer to our Limited Warranty section for more details on safe bicycle lock up guidelines.

(A) Lower security
Through frame only and fixed object

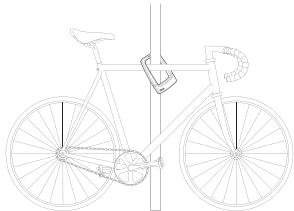

(B) Medium security
(through frame, single wheel, front or rear,
and fixed object (if frame size will allow))

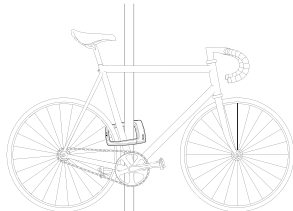
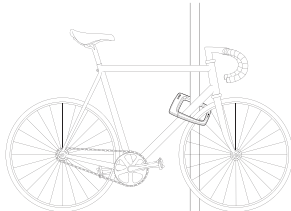

8

(C) High security Through frame, rear wheel, front wheel and fixed object (if frame size will allow).

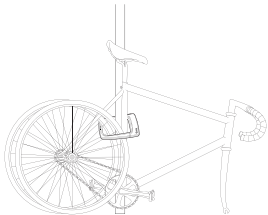

(D) High security Through frame, rear wheel and fixed object (if frame size will allow) PLUS the RINGMASTER through the front wheel

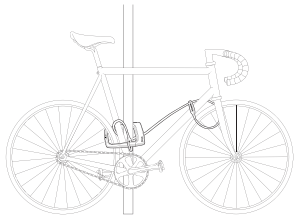

KNOG warrants this KNOG Lock against manufacturing defects in material and workmanship for the first 5 years from date of purchase identified on the sales receipt. Our warranty applies to our product under ordinary and reasonable use for the purpose intended, under normal conditions, and does not apply to damage caused by typical wear and tear, misuse or neglect and is limited to the value of the product. This warranty applies in addition to your statutory rights in relation to your country. For more information check out our website: www.knog.com.au

Our warranty offer only covers lock defects. Therefore, it is essential that you practice

safe bicycle lock up guidelines:

- Lock your bike in a well lit area
- Lock your bike to an object that is securely bolted or cemented to the ground, and that has something affixed to the top to prevent thieves from lifting the lock over the top of the object
- Position your lock with key mechanism facing down
- Create a snug fit with wheels and frame so that there is little room in the U-portion of the lock for thieves' tools
- Don't lock your bike to itself, or to objects that can be easily cut
- Don't lock your bike in the same area every time

- Positioning the lock as far away from the ground will help to prevent thieves from attempting to leverage or crush the lock
- Keep your bike locked at all times
- KNOG advises that you lock as many removable areas of your bicycle as possible; if necessary, use additional KNOG locks and lockable cables
- Please keep in mind that guidelines are simply that; KNOG does not warrant the user against bicycle theft
- KNOG will not be responsible for any damage to the users bicycle

To ensure that your KNOG Bouncer operates properly and smoothly for many years to come, KNOG advises that you follow our general maintenance guidelines:

- Do not use any other object to open the lock, other than the keys provided
- Take care not to use excessive force when rotating the key in the lock. If the key does not rotate with reasonable force then it may be that something is jammed within the lock or something is preventing the lock from opening
- Avoid leaving the lock in a harsh environment for an extended period of time. KNOG suggests that if you require your bicycle to

be locked and stationary for an extended period of time that you do so in a sheltered environment away from the weather

- Cleaning of the lock should be performed by wiping with a warm damp cloth. For stubborn dirt, use a warm moist cloth with mild soap. Be sure to wipe off any soap residue after cleaning
- With heavy use, your lock could pick up all kinds of grime and debris, so to ensure optimal operation of the lock, KNOG recommends lubricating the lock regularly by spraying or dripping a few drops of lubricant into the lock cylinder, as well as the internal lock mechanisms through the two shackle

holes. After applying lubricant, operate the lock a couple of times to make sure that all internal components are covered

- The Bouncer U-lock prefers PTFE (Teflon) based general purpose or bike chain lubricant, commonly available in aerosol spray cans or drip bottles; you can find these at your local bike stores and hardware stores. Apply every 3-6 months to keep everything running smooth
- Avoid using wax-based lubricant or penetrating oil sprays such as WD-40
- Do not penetrate the lock with any other object, substance, fluid, spray, dust or powder